



# maxiplas

## Rainwater Tank Catalogue

[www.maxiplas.com](http://www.maxiplas.com)  
[orders@maxiplas.com](mailto:orders@maxiplas.com)  
08 8359 4950





At Maxiplas, we pride ourselves on offering one of the widest selections of water tanks, all proudly crafted right here in South Australia. From compact 500 litre options to expansive 22,500 litre solutions, we have the perfect design and colour to match your needs and preferences.

With years of expertise under our belt, our professional team stands ready to offer friendly guidance and assist you in selecting the perfect product tailored to your needs. Whether it's choosing the right size, colour scheme, or configuration, count on us to provide expert advice every step of the way.

As an experienced locally-owned manufacturer, we are committed to excellence. Reach out to us at 08 8359 4950 or visit our website at [www.maxiplas.com](http://www.maxiplas.com) to learn more.

Remember, water is our most precious resource - let's use it wisely.

I CHOOSE SA<sup>®</sup>



**maxiplas**

Head Office & Factory  
29-33 Woomera Ave,  
Edinburgh, SA 5111

P 08 8359 4950  
E [orders@maxiplas.com](mailto:orders@maxiplas.com)  
W [www.maxiplas.com](http://www.maxiplas.com)



## Features and Benefits



Manufactured from UV stabilised food grade polyethylene  
 Customisable overflows and outlets  
 Moulded lifting lugs for easy lifting  
 Mosquito proof inlet strainer and light guard  
 Self-supporting roof (no centre support pole)  
 One piece construction (no weakening due to cutting or screwing of lids)

25mm (1") brass outlet (10,000 Litre, 15,000 Litre)  
 32mm (1 1/4") brass outlet (22,500 Litre)  
 Brass outlet can be positioned at your choice anywhere at the bottom of the tank  
 No taste or discolouration of water

## Round Tank Standard Fittings

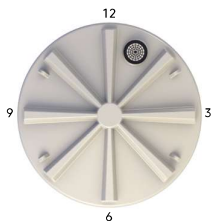

10,000 L  
Leaf Strainer

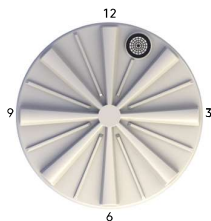

22,500 L  
Leaf Strainer



Brass Outlet &  
Ball Valve

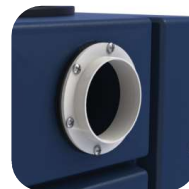

90mm Overflow  
Outlet  
Seal & Screws

## Round Tank Specifications

Range	Height	Diameter	Inlet Height	Overflow	Outlet
Round 10,000L	2400mm	2580mm	2150mm	12:00/1:30/3:00/4:30/6:00/7:30/9:00/10:30	Optional
Round 15,000L	2400mm	3150mm	2020mm	12:00/3:00/6:00/9:00	Optional
Round 22,500L	2500mm	3700mm	2200mm	12:00/1:30/3:00/4:30/6:00/7:30/9:00/10:30	Optional

# Round Tanks Suburban

# maxiplas

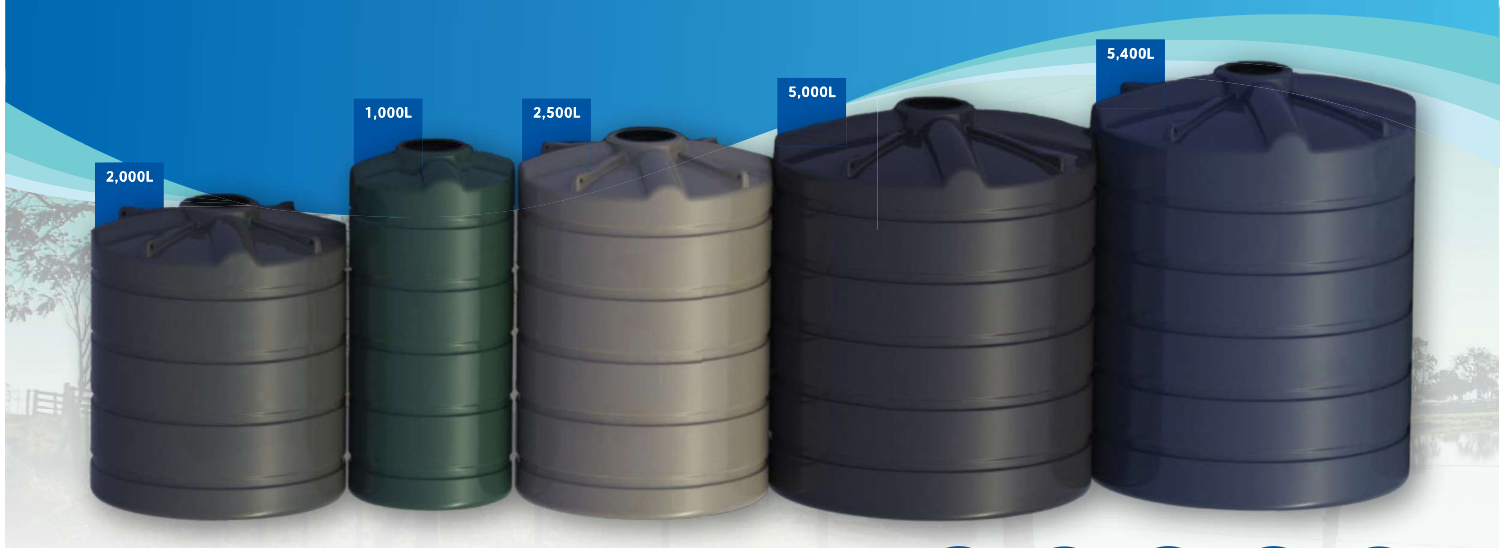

## Features and Benefits

- Manufactured from UV stabilised food grade polyethylene
- Customisable overflows and outlets
- Moulded lifting lugs for easy lifting
- Mosquito proof inlet strainer and light guard
- Self-supporting roof (no centre support pole)
- One piece construction (no weakening due to cutting or screwing of lids)

- 20mm (3/4") pre moulded brass outlet
- Bucket height outlet 20mm (3/4") pre moulded brass outlet available at the 6 o'clock position
- Don't over tighten ball valve or bucket height tap
- No taste or discolouration of water

## Round Tank Standard Fittings

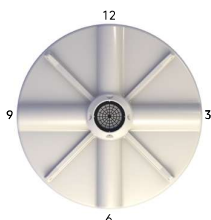

1,000 L- 5,400 L  
Leaf Strainer



Brass Outlet &  
Ball Valve



90mm Overflow  
Outlet  
Seal & Screws

## Round Tank Specifications

Range	Height	Diameter	Inlet Height	Overflow	Outlet
Round 1,000L	1990mm	900mm	1990mm	12:00/3:00/6:00/9:00	3:00/9:00
Round 2,000L	1670mm	1400mm	1670mm	12:00/3:00/6:00/9:00	3:00
Round 2,500L	2040mm	1400mm	2040mm	12:00/3:00/6:00/9:00	3:00
Round 5,000L	2170mm	1800mm	2170mm	12:00/3:00/6:00/9:00	3:00
Round 5,400L	2320mm	1800mm	2320mm	12:00/3:00/6:00/9:00	3:00



## Features and Benefits

- Manufactured from UV stabilised food grade polyethylene
- Uncompromised quality and design
- Slim design for narrow spaces
- One piece construction
- Easy installation
- Mosquito proof inlet strainer and light guard
- Overflow, outlet and inlets each available in two positions

- Brackets required (included in price refer installation instructions)
- Don't over tighten ball valve or bucket height tap
- No taste or discolouration of water

## Maxicube Slim Standard Fittings



300mm Leaf Strainer



90mm Overflow Outlet Seal & Screws



25mm Threaded Brass Outlet

## Maxicube Slim Specifications

Range	Height	Length	Width	Inlet Height	Inlet	Overflow Position	Outlet
Maxicube Slim 1,000L	1920mm	1450mm	450mm	1920mm	Left	Left/Right	Left/Right
Maxicube Slim 2,000L	2035mm	1500mm	750mm	2035mm	Left	Left/Right	Left/Right
1,000L Bucket height outlet available brass 20mm (3/4") pre moulded right hand side							
2,000L Bucket height outlet available brass 20mm (3/4") pre moulded left or right side							



## Features and Benefits

Manufactured from UV stabilised food grade polyethylene  
 Tanks are fitted with 2 x brass outlets at the bottom to allow the joining together of the tanks together with ease  
 (1,000 Litre) 20mm (3/4"), (2,000 Litre & 3,000 Litre) 25mm (1")  
 Mosquito proof inlet strainer and light guard  
 New improved design and splendid looking tank to fit most application.

Sure to capture the eye on all new contemporary and existing homes

Brackets Required (included in price refer installation instructions)

Bucket height outlet brass 20mm (3/4") available each end pre moulded all tanks

## Ultraslim Tank Standard Fittings

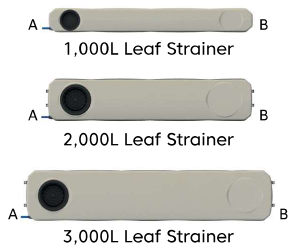

Brass Outlet & Ball Valve



90mm Overflow Outlet Seal & Screws

## Ultraslim Tank Specifications

Range	Height	Length	Width	Inlet Height	Inlet	Overflow Position	Outlet
UltraSlim 1,000L	1910mm	2400mm	275mm	1910mm	Left	Left/Right	Left/Right
UltraSlim 2,000L	1985mm	2400mm	495mm	1985mm	Left	Left/Right	Left/Right
UltraSlim 3,000L	2100mm	2920mm	590mm	2100mm	Left	Left/Right	Left/Right

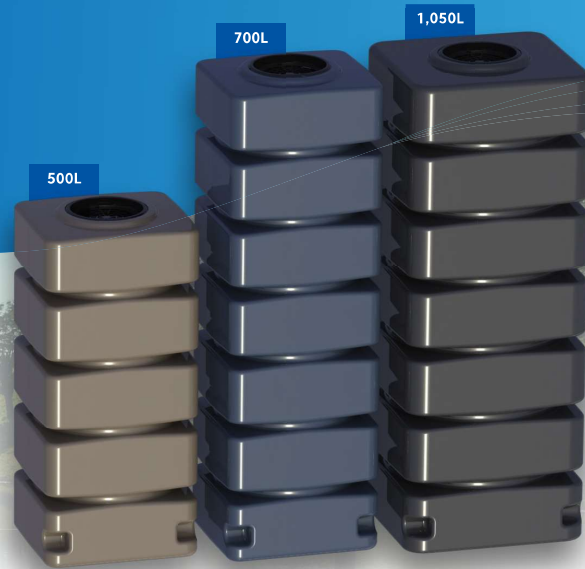

## Features and Benefits

Manufactured from UV stabilised food grade polyethylene  
 Uncompromised quality and design  
 Easily installed  
 Mosquito proof inlet strainer and light guard  
 Optional bucket height outlet available 20mm brass located at 6 o'clock

Tanks are fitted with two 20mm (3/4") pre moulded brass outlets for easy connection

Note: Brackets required included in price (refer installation instructions)

Don't over tighten ball valve or bucket height tap

No taste or discolouration of water

## Maxicube Tank Standard Fittings

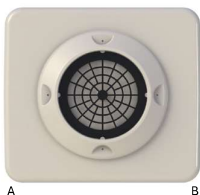

A B

Leaf Strainer



Brass Outlet & Ball Valve



90mm Overflow Outlet Seal & Screws



Tanks can also be used for under deck installation (extra charges apply)

## Maxicube Tank Specifications

Range	Height	Length	Width	Inlet Height	Overflow Position	Outlet
Maxicube 500L	1530mm	670mm	600mm	1530mm	12:00/3:00/6:00/9:00	Left/Right
Maxicube 700L	2100mm	670mm	600mm	2100mm	12:00/3:00/6:00/9:00	Left/Right
Maxicube 1,050L	2100mm	790mm	750mm	2100mm	12:00/3:00/6:00/9:00	Left/Right

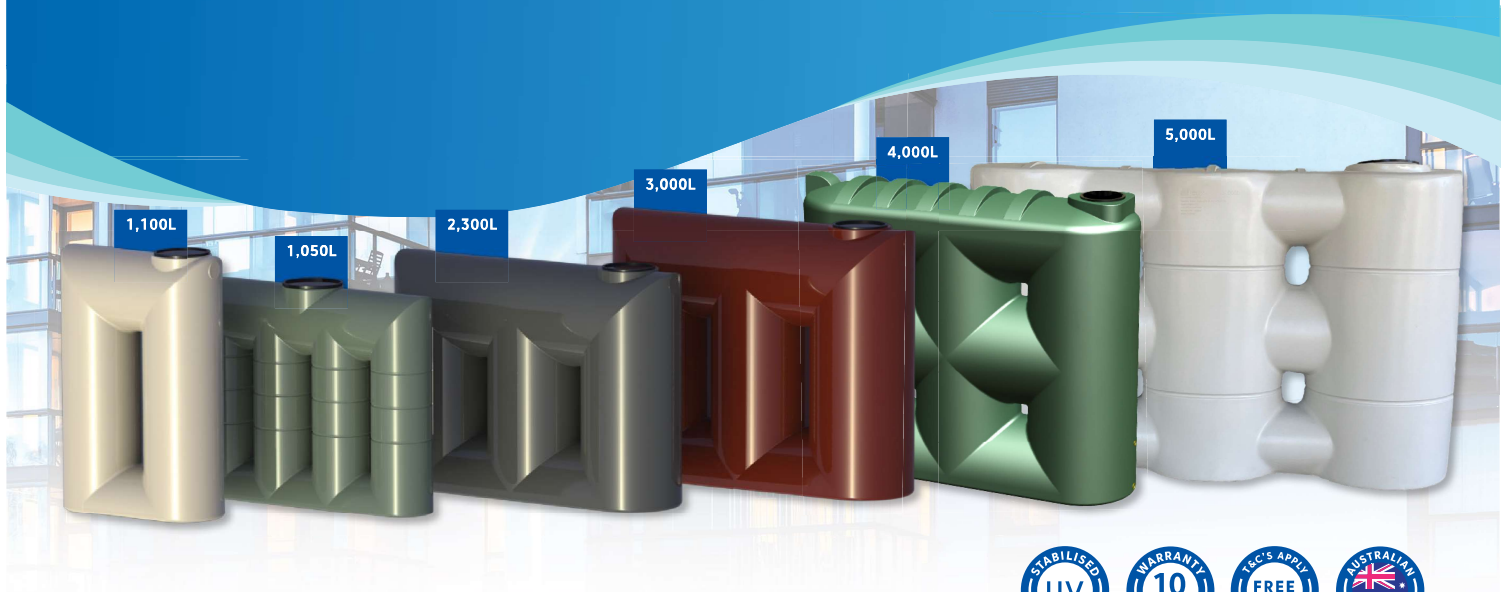

## Features and Benefits

- Manufactured from UV stabilised food grade polyethylene
- Designed to exceed the test of time
- Maximum water storage and minimum surface area
- Slim design for narrow and tight spaces
- No taste or discolouration of water
- Mosquito proof inlet strainer and light guard

- 20mm (3/4") pre moulded brass outlet (1,050 Litre)
- 25mm (1") pre moulded brass outlet (1,100 Litre - 5,000 Litre)
- Don't over tighten ball valve or bucket height tap (1,050 Litre)
- Bucket height outlets available on request, extra charges apply (1,100 Litre, 2,300 Litre, 3,000 Litre, 4,000 Litre)

## Urban Tank Standard Fittings



A B  
450 Superslim Leaf Strainer



Brass Outlet  
& Ball Valve



90mm Overflow Outlet  
Seal & Screws



A B  
1,100L, 2,300L & 3,000L  
Leaf Strainer

## Urban Tank Specifications

Range	Height	Length	Width	Inlet Height	Overflow Position	Outlet
Urban 1,050L	1655mm	2025mm	450mm	1655mm	Left/Right	Left/Right
Urban 1,100L	1800mm	1380mm	640mm	1800mm	Left/Right	Left/Right
Urban 2,300L	1720mm	2460mm	760mm	1720mm	Left/Right	Left/Right
Urban 3,000L	2020mm	2570mm	790mm	2020mm	Left/Right	Left/Right
Urban 4,000L*	2250mm	2750mm	810mm	2250mm	Left/Right	Left/Right
Urban 5,000L	2120mm	3320mm	1000mm	2120mm	Left/Right	Left/Right

\*Manufactured by Rotoplas.

Capacities and dimensions are approximate due to variable shrinkage during the manufacturing process. In an ongoing commitment to product improvement, Maxiplas reserves the right to change product specifications at any time without notice.



# Tank Colour Selection

We have brought together our most inspiring and useful colour selection for your Maxiplas Rain Water Tank, designed to complement a variety of homes.

## High Demand Colours

Surfmist  
Classic Cream  
Merino  
Beige  
Mist Green  
Rivergum  
Heritage Green  
Mountain Blue  
Slate Grey  
Heritage Red

## Colours to Compliment

11. Shale Grey  
12. Evening Haze  
13. Dune  
14. Jasper  
15. Monument

Colours are shown for illustration purposes only and may vary. Colour Range shown is only the most popular options. Ask us if we are able to do your desired colour! More colours available.

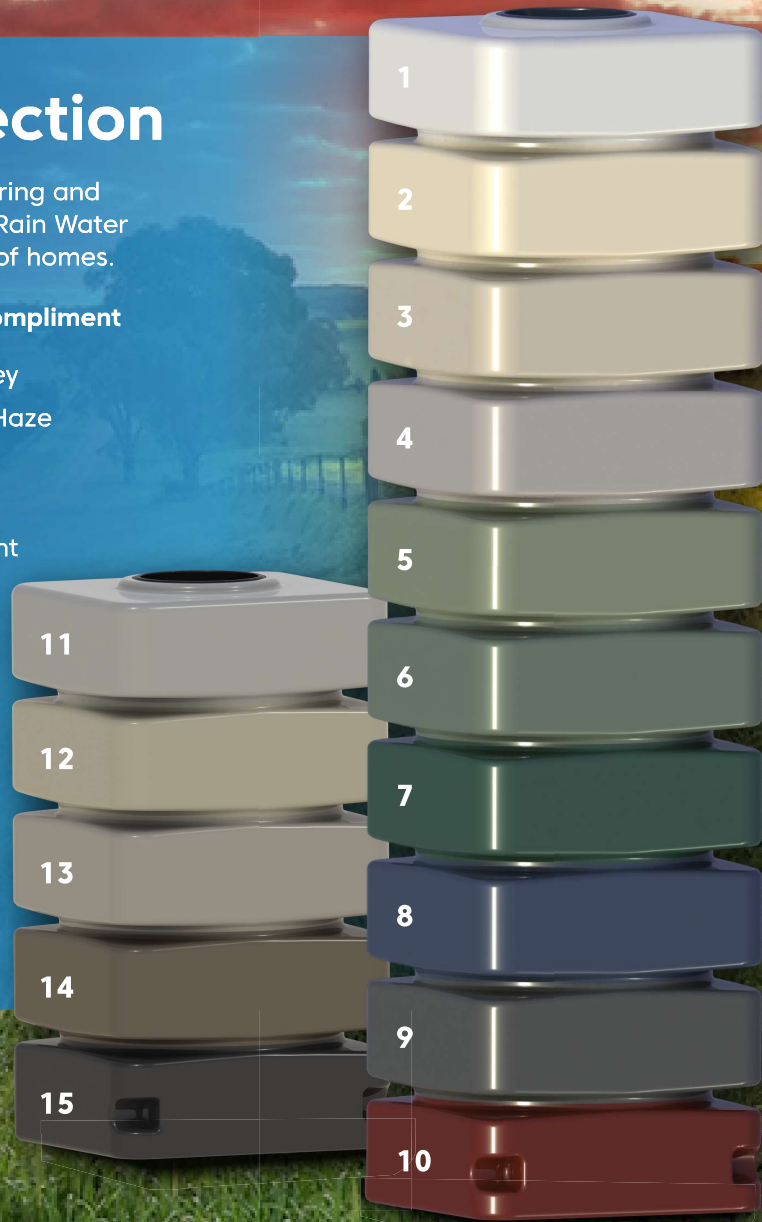

# maxiplas

